5. Minuetto

from *Symphony No. 53* (Imperial)

JOSEPH HAYDN

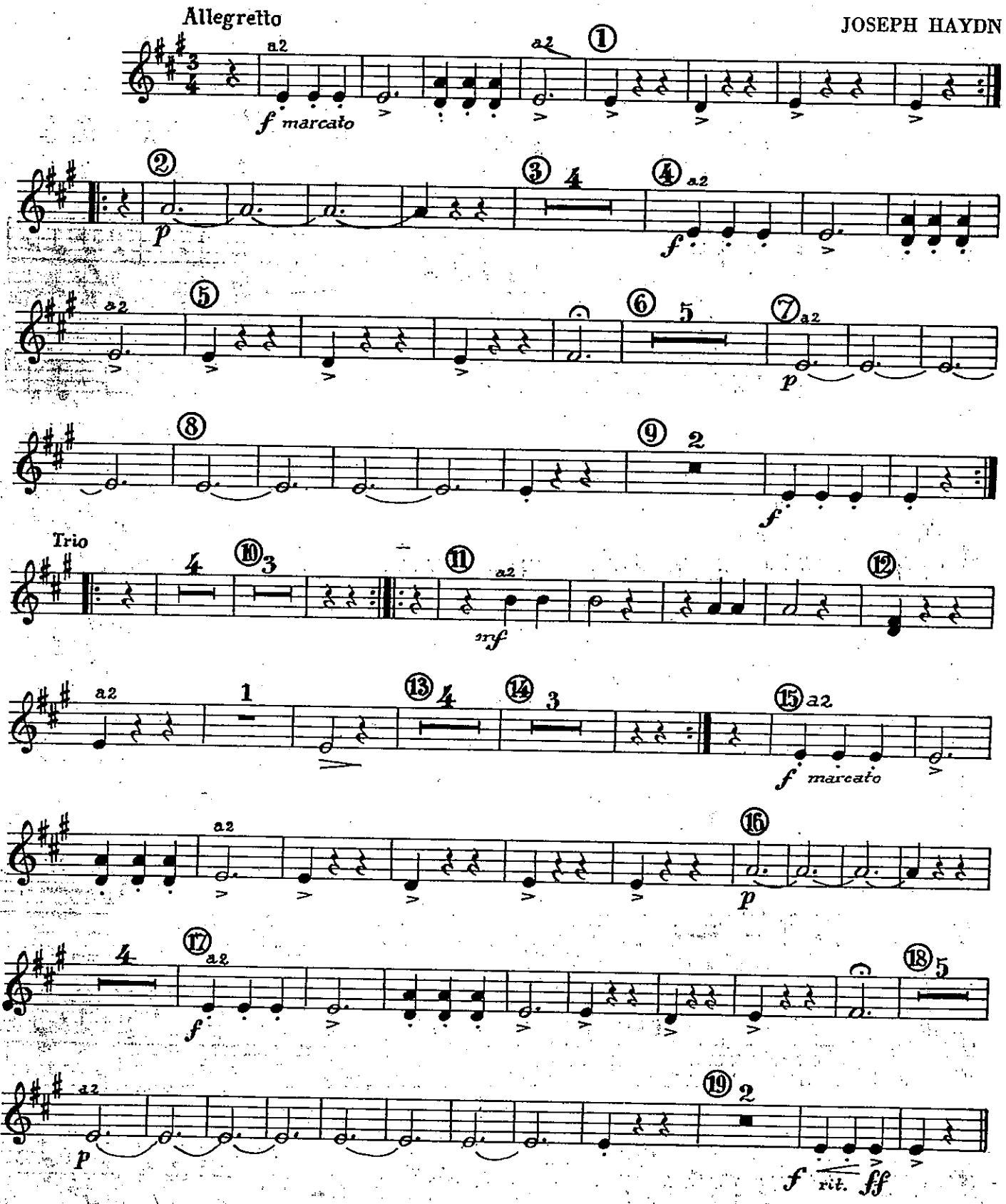

Copyright © MCMLXIV by Carl Fischer, Inc., New York
All rights reserved including public performance for profit.