Double Bass

Lost Boys Calling

Ennio Morricone/Roger Waters
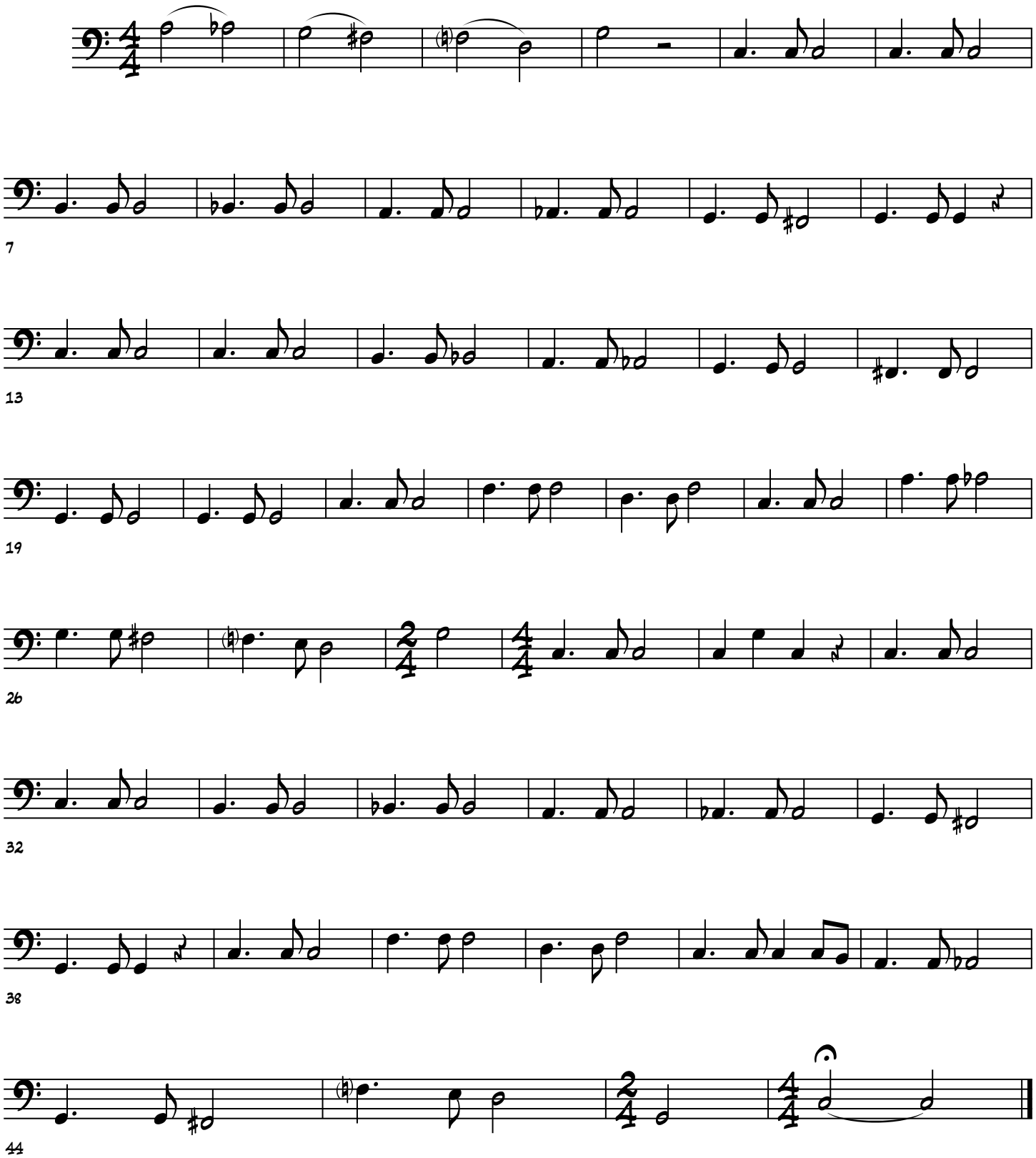
Arr. Alessandro Castelli