Clarinet in B♭ 2

Corale 1
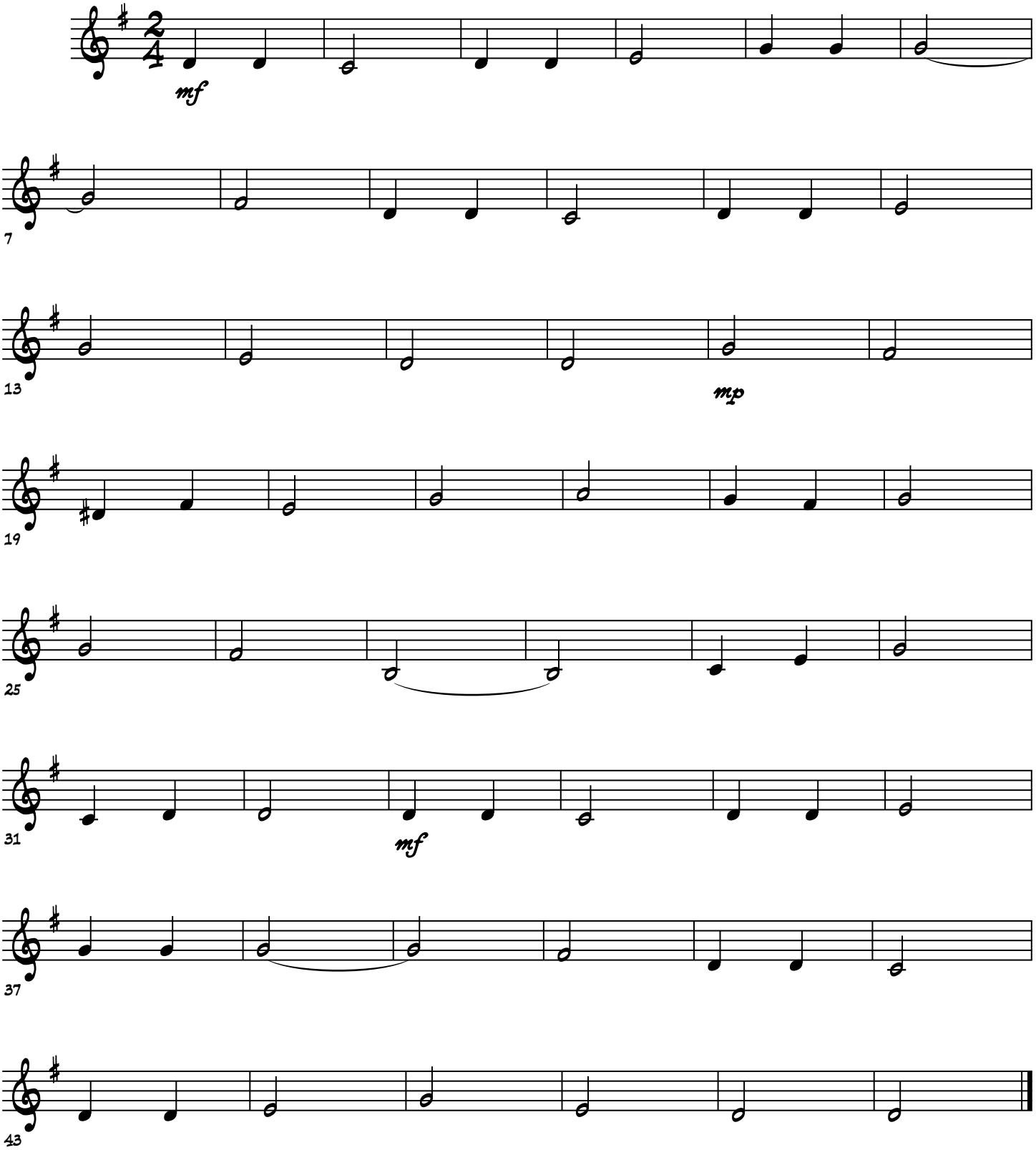
Kees Wlak